

Design Charrette #2 Summary

Project Name: Cahuilla Long Range Transportation Plan
Project Number: 185034
Meeting: Design Charrette #2 – Day 2
Meeting Date: Thursday, March 31, 2022
Meeting Time: 12:30 PM – 5:30 PM
Meeting Location: Tribal Hall – In Person
Attendance: Public Works: Steven Leash and Garrett Pewe
Michael Baker: Dawn Wilson, Jacob Swim and Rachel Grant
Fourth World: Kim Kanuho
Cahuilla Members: Sarah Tinsley, Tiana Williams, Oylan Anderson, Celeste Hughes, Rafael Rios, Luther Salgado, Andrea Candelaria, Bobbyray Esparza, Elizabeth Rios, Anthony Perez, Keri Wise Spirit, Jonell John, Jacque Balmer, Alixis, Michael Stevens, Steven Fichtelman. (22-25 People Total)

Prepared by: Kim Kanuho



Discussion Items:

1. Welcome, Introductions & Project Overview

- The Michael Baker welcomed community members and introduced themselves as they came in. The Team had them sign-in, fill out a name tag, gave them sticky dots and reviewed the activity boards.

2. Schedule Format

- 12:30-1:00 p.m. Open House w/Maps & Activities
- 1:00-1:30 p.m. Presentation & Discussion
- 1:30-2:00 p.m. Open House w/ Maps & Activities
- 2:00-2:30 p.m. Presentation & Discussion
- 2:30-4:00 p.m. Working/Drop-In Session
- 4:00-4:30 p.m. Presentation & Discussion
- 4:30-5:00 p.m. Open House w/Map & Activities
- 5:00-5:30 p.m. Presentation and Discussion

3. Activities

a. Review Maps / Concepts (4 Stations)

- i. **Activity 1 - Pedestrian & Bicycle Facilities Map**– Displayed map with potential bicycle and pedestrian improvements – included on the map were recommended future road surfaces, expansion areas limits, health center. Provided images of trail types (earth surface, paved, split rail fence and DG pathway).
 1. **Activity 1: Add a sticky dot for trail type preference.**
- ii. **Activity 2 - Live / Work / School Map** – Displayed a regional map that shows the City of Temecula, City of Hemet, City of Murrietta, City of Palm Springs area. Included on the map schools, medical facilities and highways.
 1. **Activity 2: Add a sticky dot – show us where you work, go to school, go to dr. etc. Multiple dots provided.**
- iii. **Activity 3 - Reservation Roadways Map** – Displayed map with signage locations, surface improvement recommendations, and future roads – provided photo examples of signage and photos of future road locations.
 1. **Activity 3: Add a sticky dot to show additional signage locations.**
- iv. **Activity 4 - Highway 371 Map**– Displayed a map with symbols at intersections along the highway – provide concepts for signal and roundabout. Provided a roundabout vs traffic signal preference survey.
 1. **Activity 4: Add a sticky dot for roundabout vs signal preference @ Homestead.**

b. Activity 5 - Comment Sticky Notes

- i. Provided three boards on butcher paper that say: Ideas on one, Comments on another and Questions on the other. Provide sticky notes and pens so people can write down their ideas / comments / questions and then post for others to see.

c. Activity 6 - Blank Aerials and Maps

- i. Provided tables for people to look at maps of the reservation and discuss / mark up ideas.
- ii. Provided sketch paper and pens to illustrate ideas.

4. Working/Drop-In Session

- Dawn Wilson gave an overview of the project, charrette activities and next steps during the Working/Drop-In Session.
 - a. Project Overview
 - i. Project Objective: To update the Long-Range Tribal Transportation Plan with the Cahuilla Band of Indians
 - b. Project Next Steps
 - i. **Design Charrette #2 – March 31, 2022 – Today's meeting**
 - ii. Develop Recommendations – March/April 2022
 - iii. Workshop 2 – September 2022
 - iv. Finalize Report and Prioritization – 2022 TBD
 - v. Workshop 3 – December 2022
 - vi. Project Wrap Up – December 2022/January 2023

2. Questions + More Information

- a. Visit www.CahuillaLRTP.net
- b. Contact Steven Leash and/or Garrett Pewe at PublicWorks@Cahuilla.net

3. Adjourn

Next Meeting: Sept 2022 TBD

Attachment A: Community Design Charrette 2 Exercise Feedback

Attachment B: Sign-In Sheet

**Cahuilla Long Range Transportation Plan
Community Design Charrette #2 Activity Feedback**

1. Activities Feedback

a. Review Maps / Concepts (4 Stations)

- i. **Activity 1 - Pedestrian & Bicycle Facilities Map** – Displayed map with potential bicycle and pedestrian improvements – included on the map were recommended future road surfaces, expansion areas limits, health center. Provided images of trail types (earth surface, paved, split rail fence and DG pathway).

1. Activity 1: Add a sticky dot for trail type preference.

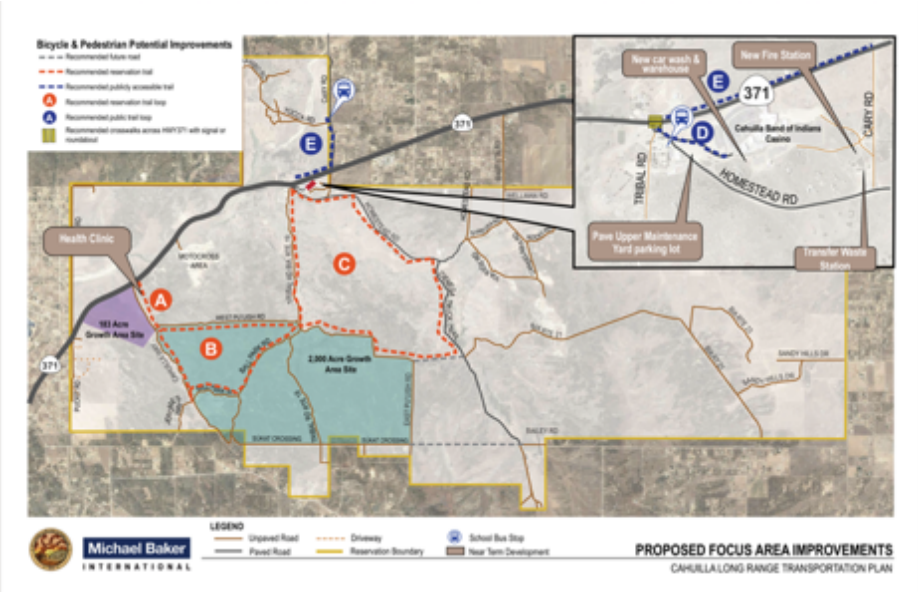

- 2. **Activity 1 Feedback: 14 prefer Earth Trail (A); 12 prefer Earth Trail (B); 6 prefer Bicycle Lane/Paved Shoulder (C); 13 prefer Bicycle Lane (D & E)**

WHAT KIND OF FACILITY WOULD YOU LIKE TO SEE AT THE FOLLOWING LOCATIONS?

Trail (Earth Surface)

Bicycle Lane/ Paved Shoulder

Trail (Paved)

		Trail (earth surface)	Trail (paved)	Bicycle Lane/ Paved Shoulder	No Facility
A	Health Center to Ball Park Way	14 dots	0 dots	0 dots	0 dots
B	2,000 Acre Growth Area Loop	12 dots	0 dots	0 dots	0 dots
C	Homestead - CTT - Tribal Route 19 Loop	0 dots	0 dots	6 dots	0 dots
D	Casino Access	0 dots	0 dots	13 dots	0 dots
E	Yucca Road to Homestead Road Trail	0 dots	0 dots	13 dots	0 dots

- ii. **Activity 2 - Live / Work / School Map** – Displayed a regional map that shows the City of Temecula, City of Hemet, City of Murrieta, City of Palm Springs area. Include on the map schools, medical facilities and highways.
 - 1. **Activity 2: Add a sticky dot** – show us where you work, go to school, go to dr. etc. Multiple dots provided.

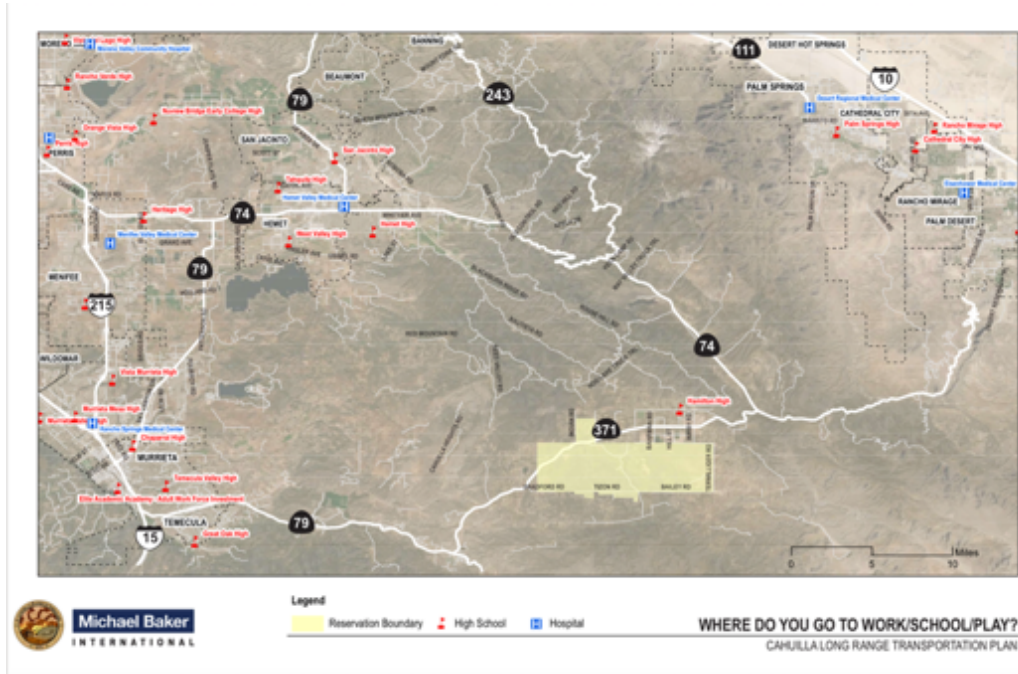

2. **Activity 2 Feedback: High volume of travel to/from Temecula area**

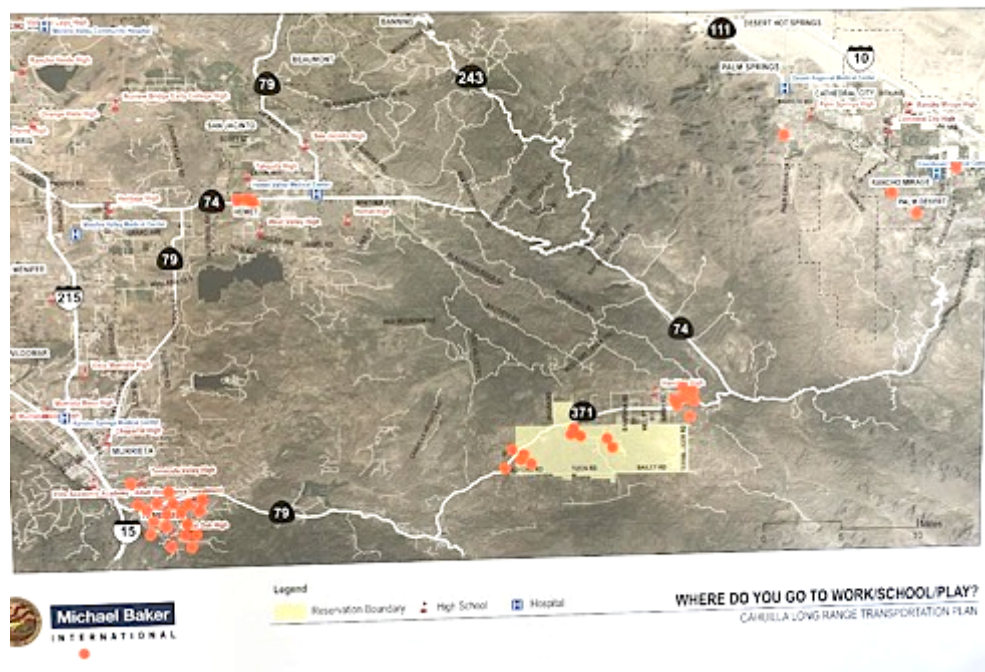

- iii. **Activity 3 - Reservation Roadways Map**– Displayed map with signage locations, surface improvement recommendations, and future roads – provided photo examples of signage and photos of future road locations.
 - 1. **Activity 3: Add a sticky dot to show additional signage locations.**

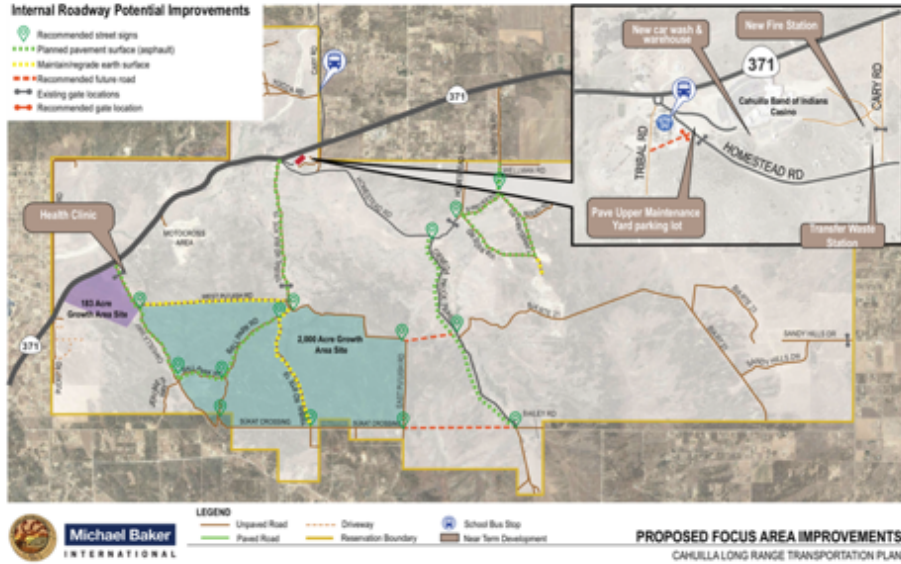

2. **Activity 3 Feedback: (See responses below)**

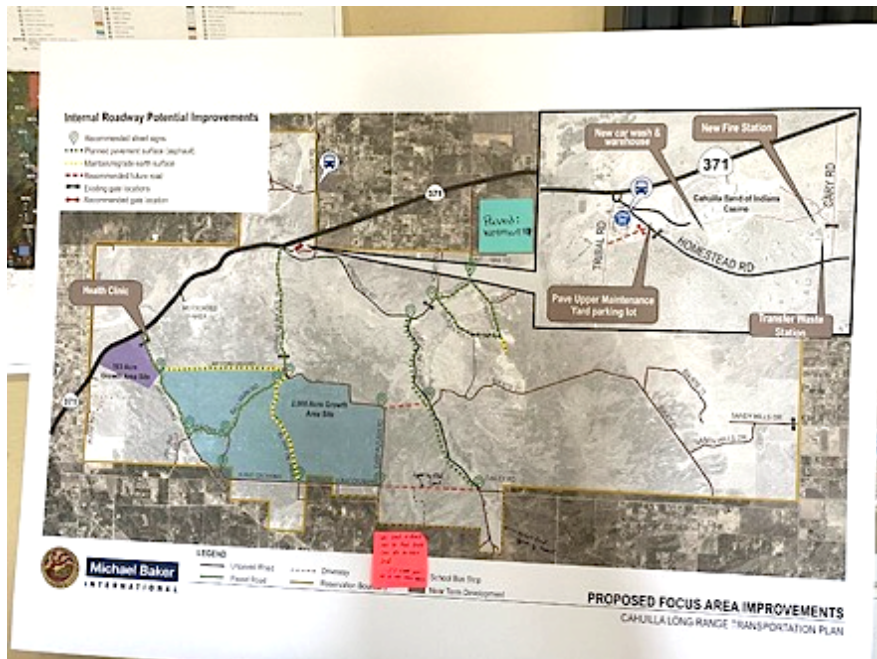

3. **Activity 3 Responses:**

- a. Paved: Wellman Road
- b. We need a road here so that people can get to their land. 7+ cars get to it any other way.

iv. **Activity 4 - Highway 371 Map** – Displayed a map with symbols at intersections along the highway – provide concepts for signal and roundabout. Provide roundabout vs. traffic signal preference survey.

1. **Activity 4: Add a sticky dot for roundabout vs signal preference @ Homestead.**



2. **Activity 4 Feedback: 12 Votes for Roundabout & 5 Votes for Signal**

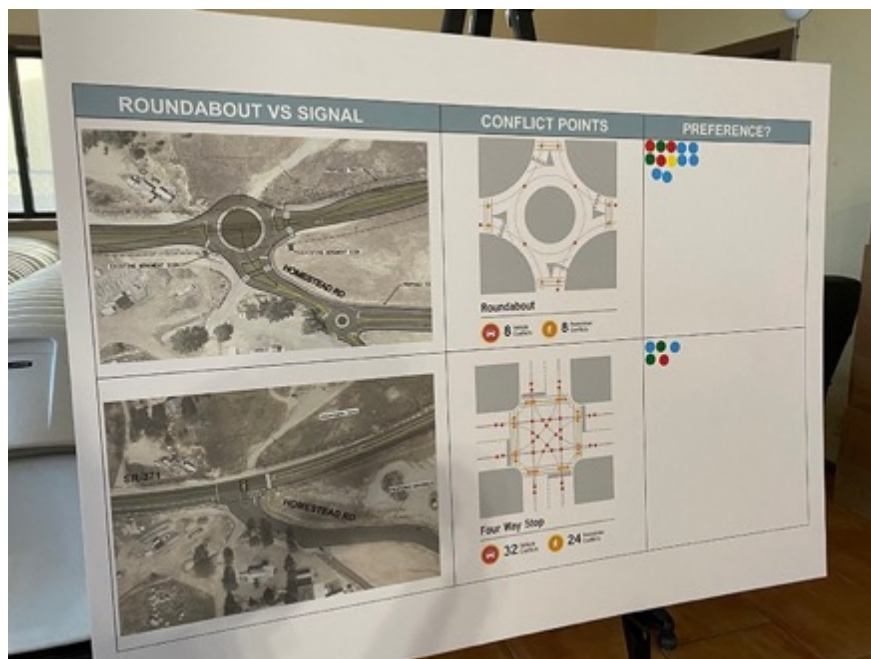

b. Activity 5 - Comment Sticky Notes

- i. Provided three boards on butcher paper that say: Ideas on one, Comments on another and Questions on the other. Provide sticky notes and pens so people can write down their ideas / comments / questions and then post for others to see.

1. Activity 5 Feedback:

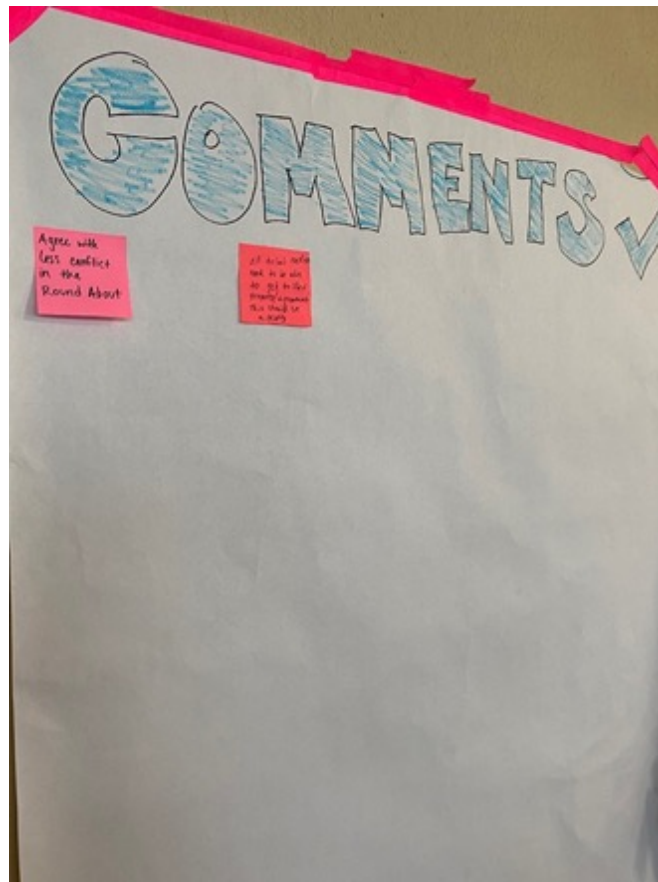

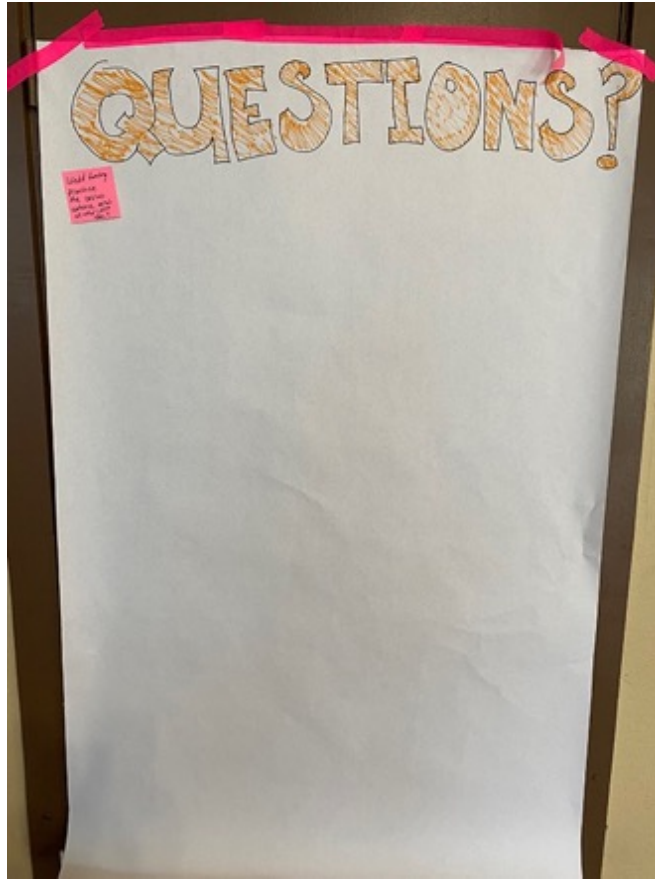

2. Activity 5 Responses:

a. Ideas

- i. Road access from Puckit Drive to 2,000 acres
- ii. Lighting on the trails (solar lighting)
- iii. Easement & turning lanes at clinic site rather than a stop light.
- iv. Entering/Leaving Cahuilla reservation signs at Cary, Wellman and Puckit Drive
- v. Road signs of road names and Cahuilla language.
- vi. Driveway maintenance gravel.
- vii. Cemetery parking lot pavement.

b. Comments

- i. Agree with less conflict in the roundabout
- ii. All tribal members need to be able to get to the property/assignments. This should be a priority.

c. Questions

- i. Would funding prioritize the Casino entrance versus all other areas?

c. **Activity 6 - Blank Aerials and Maps**

- i. Provided tables for people to look at maps of the reservation and discuss / mark up ideas.
- ii. Provided sketch paper and pens to illustrate ideas.

1. **Activity 6 Feedback:**



iii. Activity 6 Responses:

1. Solution for road washout out at entrance – take out between Candelaria Road and Via Rios Road
2. Wellman and Kirby – Reservation border
3. New Road to connect Sukat Crossing and Bailey Road, need to be able to get to land assignments.
4. Monument sign at entrance of Highway 371 and Reservation
5. Improve this as 2nd access – on BIA Route 21 between Via Rios Road and Cienega Truck Trail

Photos:











- + 18 ppl Signed In
- + 4 Organizers
- + Estimated 25 ppl



MEETING SIGN-IN SHEET

Project Name: Cahuilla LRTP - Design Charrette #2 - Day 2

Project #: 185034 Location: Tribal Hall, 52701 CA Hwy 371, Anza, CA 92539

Date: 03/31/2022 Start time: 12:30 AM / PM End time: 5:30 AM / PM

NAME	TRIBAL MEMBER/ ORGANIZATION/COMPANY	EMAIL	TELEPHONE
1. Sarah Tmsley	Cahuilla	rez_bret2004@yahoo	951 252-3769
2. Tiara Williams	Cahuilla	williams.tiara22@gmail.com	
3. Dylan Anderson	Cahuilla	Dylanbaby19@gmail.com	
4. Celeste Hughes	Cahuilla	Chughes50mrcan	951.795-9870
5. Rafael Rios	Cahuilla	Riosaxi@yahoo	951-972-6555
6. Lether Salgado	Cahuilla	LSalgado@gmail	951-452-2552 251 492
7. Andrea Candelaria	Cahuilla	ACandelaria@cahuilla	263 9191
8. Roberto Espinal	CaHuilla	bresparca@cahuilla.net	760-423-2773
9. Elizabeth Pinos	CAHUILLA	erios27@gmail.com	951-551-3919

MEETING SIGN-IN SHEET

 Project Name: Cahuilla LRTP – Design Charrette #2 – Day 2

 Project #: 185034

 Location: Tribal Hall, 52701 CA Hwy 371, Anza, CA 92539

 Date: 03/31/2022

 Start time: 12:30

 AM / PM

 End time: 5:30

 AM / PM

	NAME	TRIBAL MEMBER/ ORGANIZATION/COMPANY	EMAIL	TELEPHONE
10.	1. Anthony Perez	Public works	A.perez@Cahuilla	951-216-8003
11.	2. Veri Wise Spirit	Tribal Member	Kwispirit@gmail.com	951 972 9762
12.	3. Jonell John	Tribal member	monkeyperry1975@gmail.com	(951) 551 9414
13.	4. Jacque Balmer	Tribal member	jbalmer@gmail.com	951-252-3733
14.	5. Atixis	P.W Dept	Asamanuag@Cahuilla.net	
15.	6. Michael Stevens	P.W. Dept	M.Stevens@Cahuilla.com	951-616-0495
16.	7. Steven Fickelman	P.W Dept	SFickelman@Cahuilla.net	
17.	8. Steven Lash	P.W Dept		
18.	9. Garrett Lewis	P.W. Dept		